

November 25, 1995

Introduced By: JANE HAGUE

MARSHALL

Proposed No.: 96-993

ORDINANCE NO. 12559

AN ORDINANCE relating to the annexation of an area known as the Marshall/Oatfield property to the Northeast Sammamish Water and Sewer District for the purpose of providing sewer service.

BE IT ORDAINED BY THE COUNCIL OF KING COUNTY:

STATEMENT OF FACT:

1. A notice of intention proposing the annexation of an area known as the Marshall/Oatfield property to the Northeast Sammamish Water and Sewer District was filed with the county council effective July 9, 1996.

2. Northeast Sammamish Water and Sewer District has found the petition for annexation to be sufficient and has, by resolution No. 2802, concurred with the proposed annexation.

3. Northeast Sammamish Sewer and Water District filed a Determination of Nonsignificance dated September 26, 1996, on the proposed annexation.

4. The county council held a public hearing on the 16th day of December, 1996 and has considered the

12559

1 SECTION 3. Completion of this annexation does not
2 constitute county approval or disapproval of any other
3 permits, certifications, or actions necessary to provide
4 service to this annexation area.

5
6 INTRODUCED AND READ for the first time this 25TH
7 day of November, 1996.

8 PASSED by a vote of 13 to 0 this 14th day of
9 December, 1996.

10
11

KING COUNTY COUNCIL
KING COUNTY, WASHINGTON

12
13

Jane Hogue
Chair

14

ATTEST:

15
16

Gerald A. Peterson
Clerk of the Council

17

APPROVED this 31st day of December, 1996.

18
19

Gary Lake
King County Executive

12559

MARSHALL/OAT FIELD SEWER SERVICE EXTENSION

WILLAPA LOGGING - TIMBERLINE - SECTION 17, T25N, R6E., W.M.

That part of the North One-Half of the Southeast One-Quarter (N1/2, SE1/4) of Section 17, Township 25 North, Range 6 East of the Willamette Meridian in King County, Washington described as follows: Commencing at the southwest corner of said subdivision; thence S88°47'15"E 388.64 feet along the south line of said subdivision to the True Point of Beginning; thence N38°W 100.0 feet; thence N08°W 225.0 feet; thence N28°W 85.0 feet; thence N64°E 135.0 feet; thence N68°32'E 382.3 feet; thence S36°33'E 100.0 feet; thence S 26°48'E 264.6 feet; thence S10°E 95.0 feet; thence S22°W 36.0 feet; thence S 64°31'E 75.85 feet; thence S1°21'14"W, to a point of the south line of said N½, SE¼ (north line of the Timberline No. 2), thence S 88°45'11"E 592.13 feet along said south line (north line of Timberline No. 2) to the True Point of Beginning, containing 6.8 acres.

12559

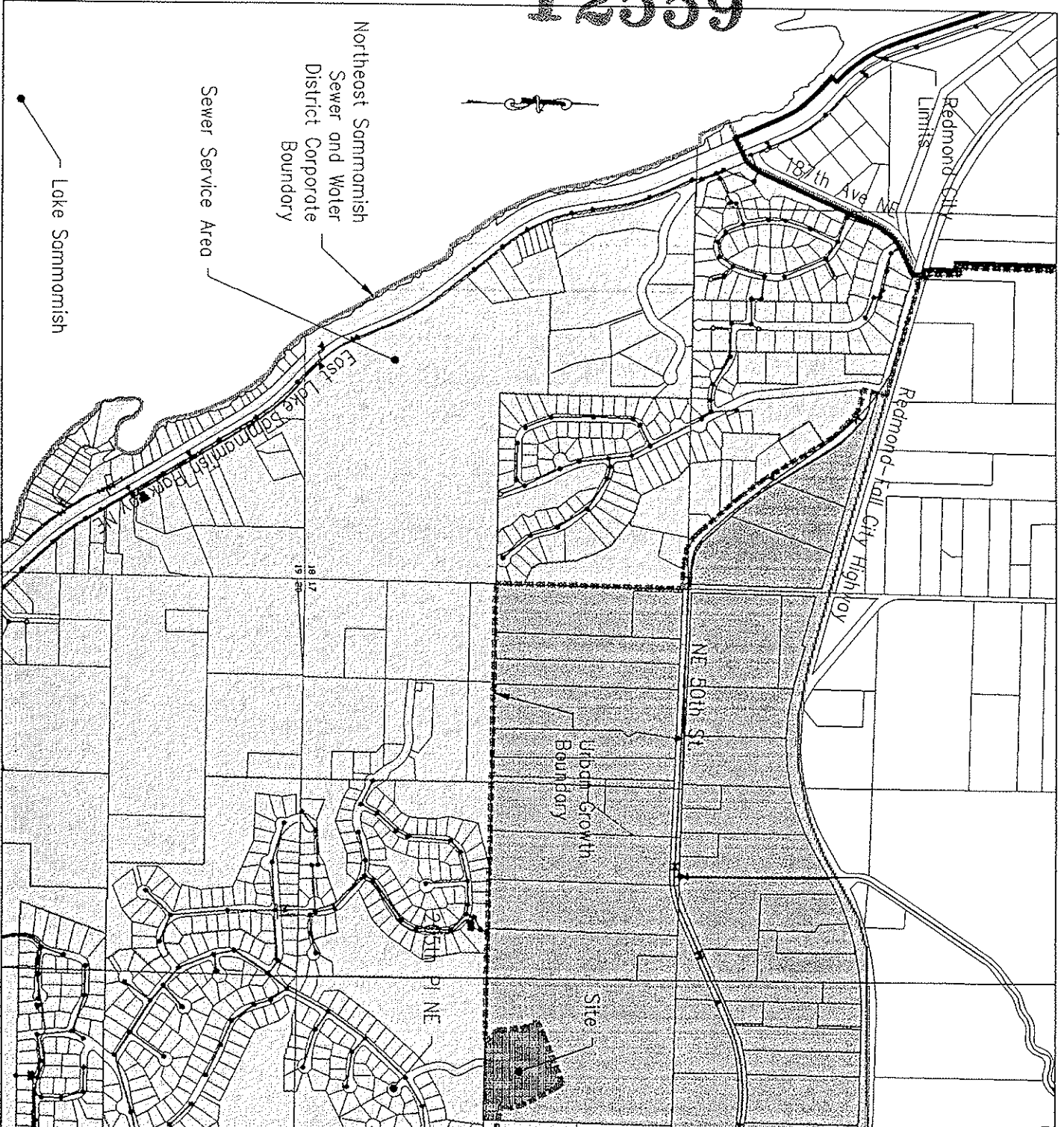

Northeast Sammamish
Sewer and Water
District Corporate
Boundary

Sewer Service Area

Lake Sammamish

Northeast Sammamish Sewer & Water District
Marshall Annexation Tax Lot 172506-9021

Attachment